

# Zeichenerklärung

Drums

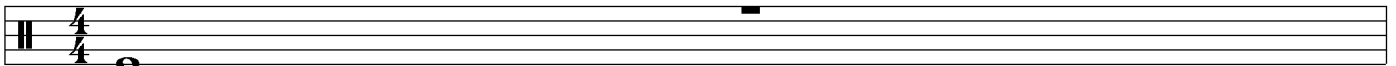

Bassdrum

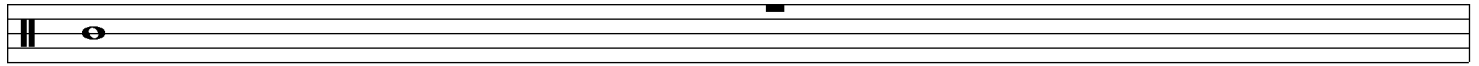

Snare

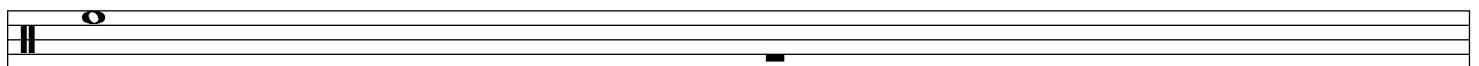

High Tom

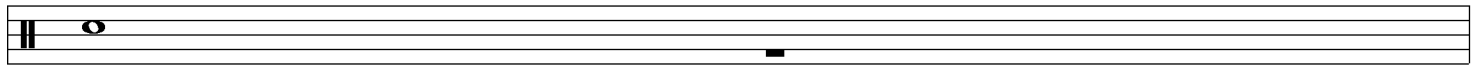

Mid Tom

Low Tom

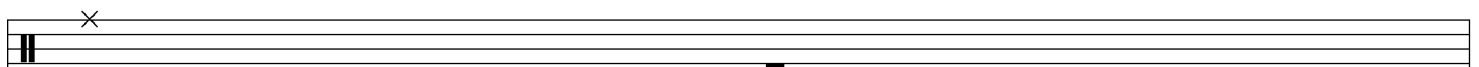

Closed Hi-Hat

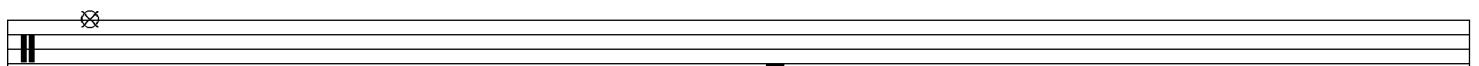

Open Hi-Hat

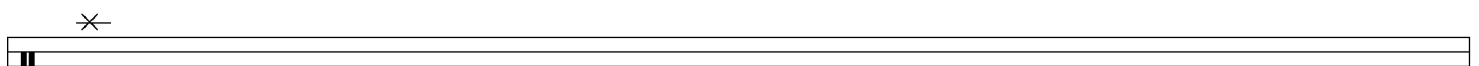

Becken

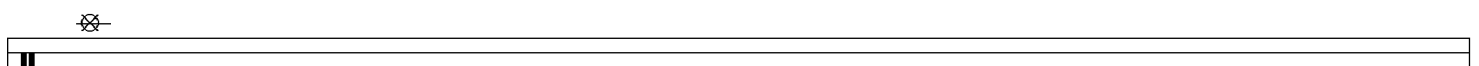

Becken 2

Butterfly in love - Original-Groove-Beispiel

Drums

Butterfly in love - Alternativ-Groove-Beispiel

Drums

Island dreams - Original-Groove-Beispiel

Drums

Island dreams - Alternativ-Groove-Beispiel

Drums

Tipsy Toads Original-Groove-Beispiel

Drums

Tipsy Toads Alternativ-Groove-Beispiel

Drums

Snake at noon - Original-Groove-Beispiel

Drums

Snake at noon - Alternativ-Groove-Beispiel

Drums

# Enchanted Wood - Original-Groove-Beispiel

Drums

Enchanted Wood - Alternativ-Groove-Beispiel

Drums

Goodbye to the past - Original-Groove-Beispiel

Drums

Goodbye to the past - Alternativ-Groove-Beispiel

Drums

Above the lake - Original-Groove-Beispiel

Drums

Above the lake - Alternativ-Groove-Beispiel

Drums

Raptor on the run - Original-Groove-Beispiel

Drums

Raptor on the run - Alternativ-Groove-Beispiel

Drums

Dennis the menace - Original-Groove-Beispiel

Drums

Dennis the menace - Alternativ-Groove-Beispiel

Drums

Dabberwocky - Original-Groove-Beispiel

Drums

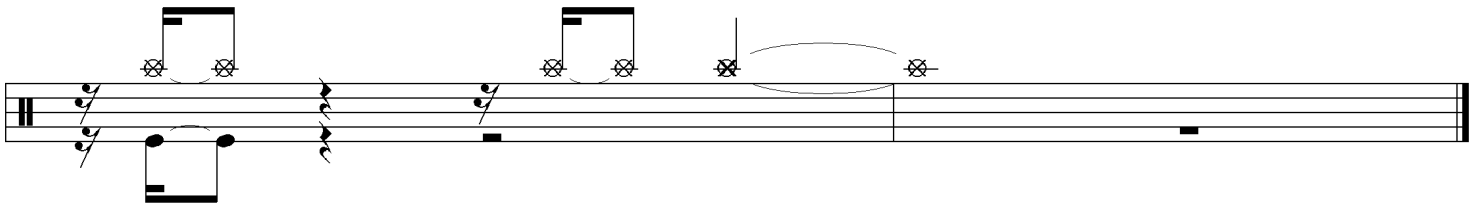
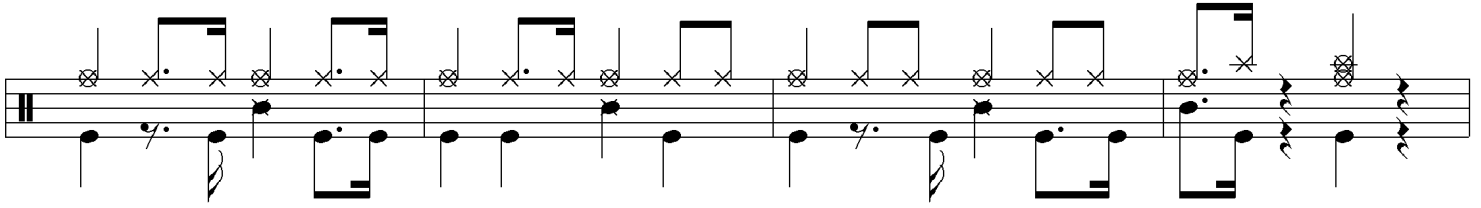
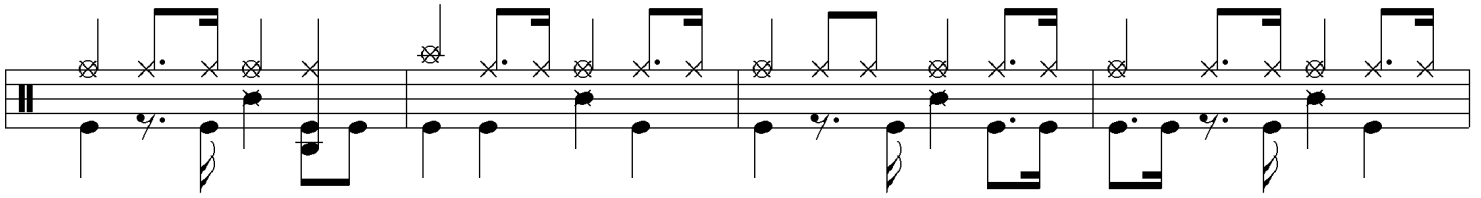

# Dabberwocky - Alternativ-Groove-Beispiel

1/8 Shuffled

Drums

Merciless - Original-Groove-Beispiel

Drums

Merciless - Alternativ-Groove-Beispiel

Drums
